Open-source performance assessment outline
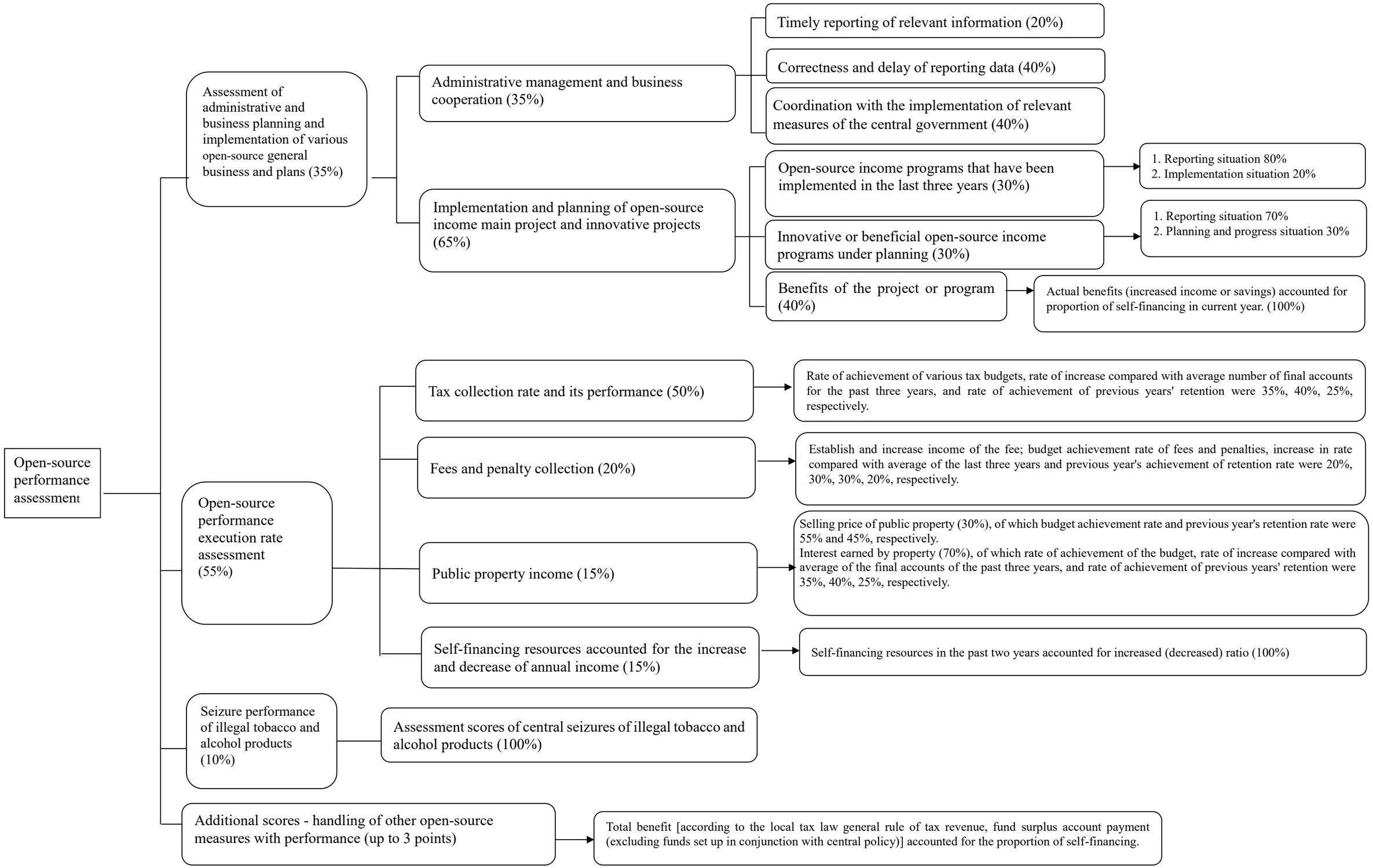
2023.2.